RKA 31-/32-3545

RKA *verovent* — Tekniska data ($\dot{V}_{max}$ / L_{WA8} giltig för RKA 31) — Technical Data ($\dot{V}_{max}$ / L_{WA8} valid to RKA 31)

RKA 31-/32-	Kurvor / Curves	Poltal / Poles	Spänning/anslutning / Voltage/Connection	Frekvens / Frequency	Varvtal / Speed	Max. effektförbrukning / Max. power consumption	Märkström / Nominal current	Startström/Märkström / Starting/Full load current	$\dot{V}_{max}$ / $\dot{V}_{max}$	L_{WA8} vid $\dot{V}_{max}$ / L_{WA8} at $\dot{V}_{max}$	Kondensator / Capacitor	Skyddsklass/Isolationskl. / Protection/Temp. class	Vikt 31-/32- / Weight (RKA 31)	Medietemp. / Media temp.
			V	Hz	v/min	kW	A		m³/h	dB	µF		kg	°C
3545-MD•	[E1|E2]	4/4	400, 3~ △/Y	50	1420/1250	0.95/0.76	2.30/1.30	4.1	6460/5850	82/80	-	IP44/B	48/49	-20...+40
3545-ND•	[E3|E4]	6/6	400, 3~ △/Y	50	860/ 600	0.30/0.17	0.67/0.32	2.2	4000/2940	70/61	-	IP44/B	48/49	-20...+40
3545-GD	[E5|E6]	4/8	400, 3~ YY/Y	50	1380/ 690	1.00/0.15	2.00/0.54	3.9	6330/3170	82/64	-	IP54/F	51/52	-20...+40
3545-4E•	[E7]	4	230, 1~	50	1330	0.95	4.4	2.1	6150	81	20	IP44/B	51/52	-20...+40
3545-6E•	[E8]	6	230, 1~	50	850	0.31	1.4	1.4	3970	69	8	IP44/B	46/47	-20...+40

• (även) steglöst varvtalsreglerbar med spänning | • (also) stepless speed controllable by tension variation

RKA *verovent* — Kurvor — Curves

ρ_1=1.15 kg/m³

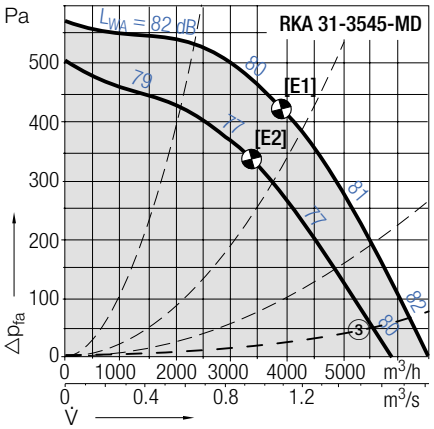

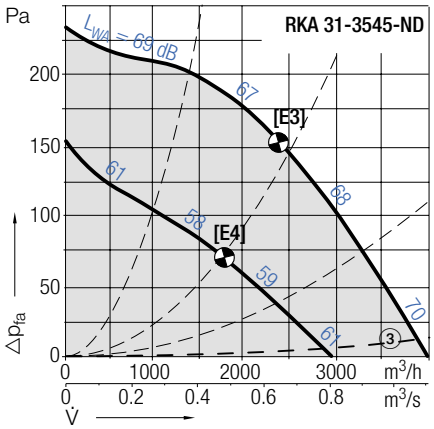

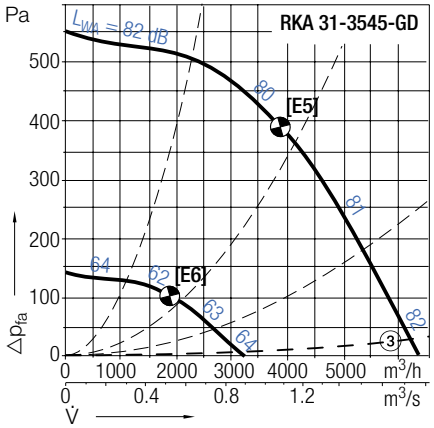

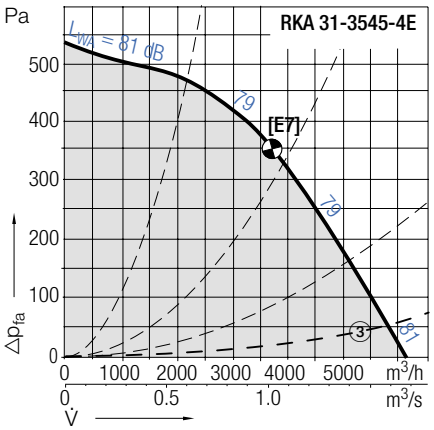

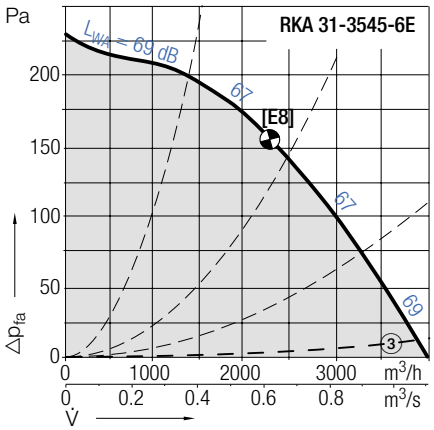

RKA *verovent* — Tillbehör — Accessories

RKA 31-/32-	Arbetsbrytare / Isolator	Motorskyddsbrytare / Motor protection unit	Transformator 7-stegs / Transformer 7 taps	Transformator 5-stegs / Transformer 5-steps	Vridtyristor / Speed regulator electronic	Varvtalsregl. elektronisk / Speed regulator electronic	Varvtalsregl. mikroprocessor / Speed regulator micro processor	Varvtalsregl. elektronisk / Speed controller electronic
	ESH	ESM	ETO	ETH	EPH	EPA	EPA	EPA
3545-MD•	21-0030-65	04-0040-8D	10-0040-8D	36-0040-8D	–	–	–	83-0050-8D
3545-ND•	21-0030-65	04-0040-8D	10-0010-8D	35-0010-8D	–	–	–	83-0050-8D
3545-GD	21-0030-65	03-0040-8D⑥	–	–	–	–	–	–
3545-4E•	21-0030-25	01-0020-5E	10-0070-5E	35-0070-5E	–	03-0060-5E	–	83-0060-5E
3545-6E•	21-0030-22	–	10-0018-5E	31-0020-5E	03-0020-5E	03-0060-5E	93-0023-5E	83-0060-5E

Оформить Заказ
Ventilatorry.ru | zakaz@ventilatorry.ru | 8 (495) 133-95-09

RKA 31-/32-3545

RKA *verovent*

RKA 31- *verovent*

Gebhardt ytterrotormotor med monterat radialfläkthjul.

RKA 32- *verovent*

Extra ljudabsorberande beklädnad för reducering av ljudeffektnivån med 6 dB(A) på avluftssidan.
Flödet reduceras vid samma tryckökning med 5 % jämfört med typ RKA 31.

Tillbehör / Index

1. Vid användning av spjäll ZLK tillsammans med stosljuddämpare ZDS, skall mellanstycke ZKK användas
2. Lutning upp till 45° i steg om 5° är möjlig
3. Tryckfall i spjäll
6. En skyddsfunktion vid högt varvtal garanteras endast om en Dahlander-brygga finns

RKA 31- *verovent*

Gebhardt external rotor motor with impeller fitted directly.

RKA 32- *verovent*

Additionally equipped with sound absorbing lining for A-sound power level reduction of 6 dB at discharge.
Compared to RKA 31 the flow rate is 5 % lower for the same pressure rise.

Accessories / Index

1. When using back draught damper ZLK in connection with silencer upstand ZDS a spacer ZKK is required
2. inclination in 5° steps up to 45° possible
3. Pressure loss at back draught damper
6. A protection for high speed is only active if Dahlander bridge is on place

Mått i mm, vi förbehåller oss rätten till ändringar. **Dimensions** in mm, Subject to change.

RKA 31-/32-3545-..

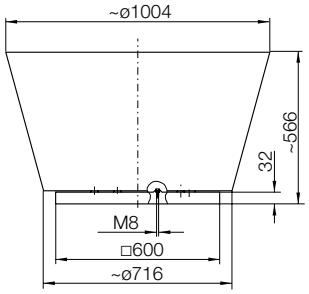

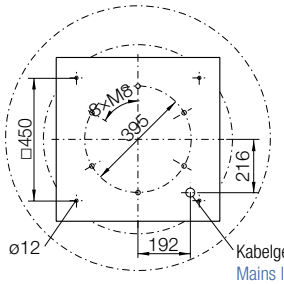

G-350 [St]
Takgenomföring inkl. fällbar stosram
*EI30/EI60
Roof duct with Foldable frame
*EI30/EI60

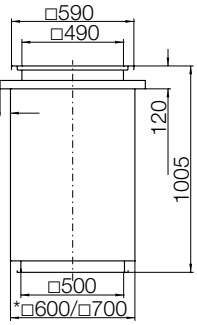

Tillbehör / Accessories

ZBS 01-0056 [Al] 5 kg
ZBS 20-0056 [St] 10 kg
Stos för platta tak
Flat roof upstand

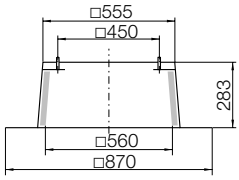

ZBS 23-0056 [St] 14 kg
Stos för platta tak, hög
Flat roof upstand tall

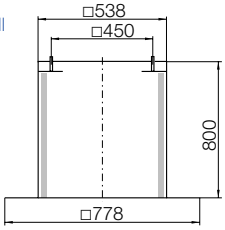

ZBS 09-0056-2 [Al] 6 kg
Stos för snedtak
Inclined roof upstand

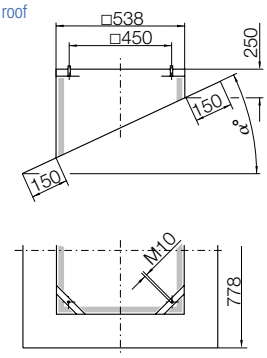

ZBS 11-0056 [GFK] 12 kg
Stos för korrugerat tak
Soaker sheet WDS

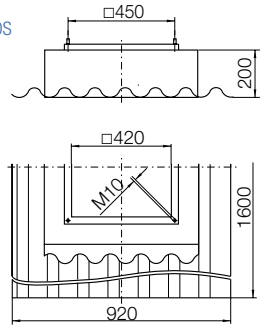

ZDS 01-0056 [Al] 29 kg
ZDS 20-0056 [St] 40 kg
Stosljuddämpare
Upstand silencer
1

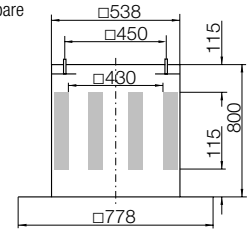

ZDS 09-0056-2 [Al] 29 kg
Stosljuddämpare för snedtak
Inclined roof upstand silencer
1

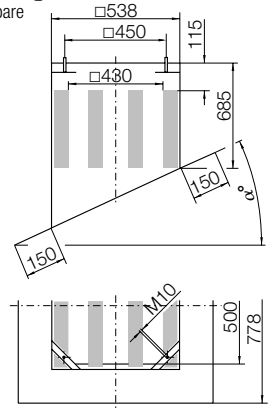

ZDR 30-0355 17 kg
Ljuddämpare inloppssida
Inlet silencer

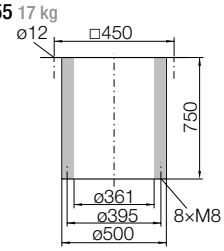

ZKD 01-0355 3.5 kg
Inloppskona med fläns
Flanged inlet cone

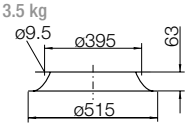

ZKK 20-0056 [St] 14 kg
Mellanstycke
Spacer
1

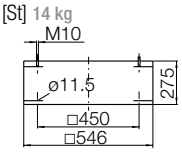

ZBU 01-0056-35 [St] 6 kg
Anslutningsplatta
Connection plate

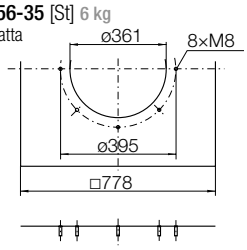

ZKE 11-0355 2.1 kg
Dukstos, inlopp
Inlet connection (flexible)

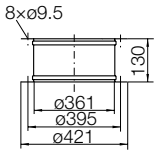

ZKF 11-0355 0.9 kg
Motfläns, inlopp
Mating flange

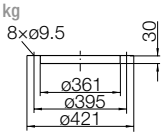

ZLK 01-0355 7 kg
Självstängande backspjäll
Automatic shutter
1

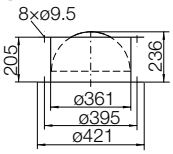

ZLK 21-0355 11 kg
Motormanövrerat spjäll
Motor drive shutter
1

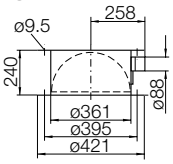

ZSG 04-0355 0.6 kg
Inloppsgaller
Mesh inlet guard

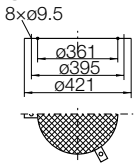

Оформить Заказ
Ventilatorry.ru | zakaz@ventilatorry.ru | 8 (495) 133-95-09